

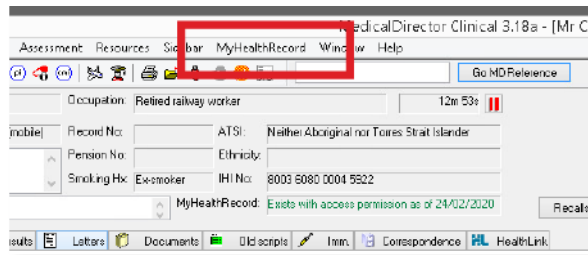

Accessing the Medicines Information View

Note: These steps assume that your software is connected to the My Health Record system, the patient has a My Health Record and their Individual Healthcare Identifier (IHI) has been validated in your system.

1. To access the patient's My Health Record, select **My Health Record** from the top menu.



2. Click on the **Medicines View** in the Document list (it will always appear at the top of the list).

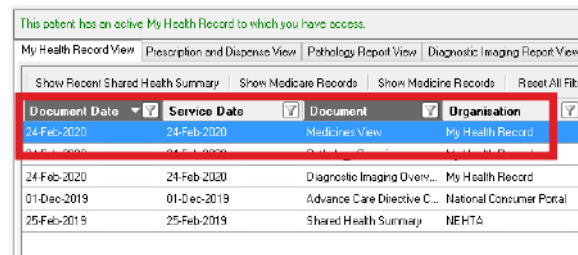

3. The **Medicines View** will display available medicines and allergy information held in a patient's My Health Record with the **Allergies and Adverse Reactions** tab displayed by default.

To view a patient's medicines information, click on the **Medicines Preview**.

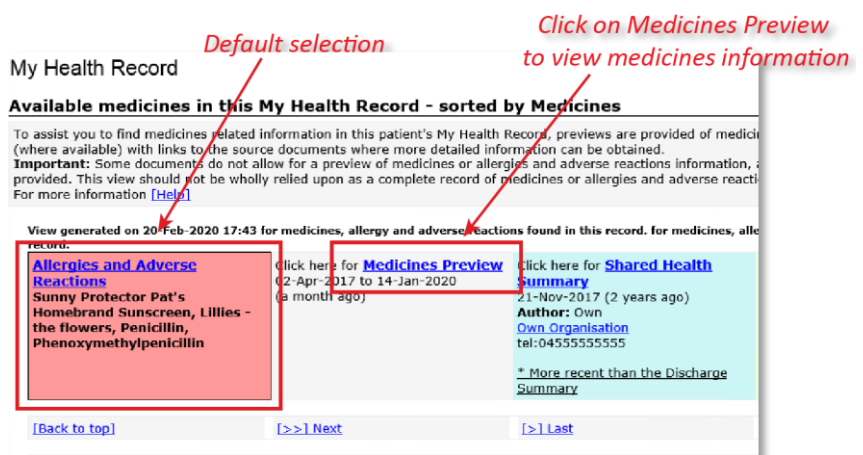

4. By default, the medicines information is sorted by date. To sort the medicines by active ingredient, click on **Medicine – Active Ingredient(s)**.

Note that you can click on any hyperlinks within the list of medicines to view the original source document (e.g. Discharge Summary or Shared Health Summary).

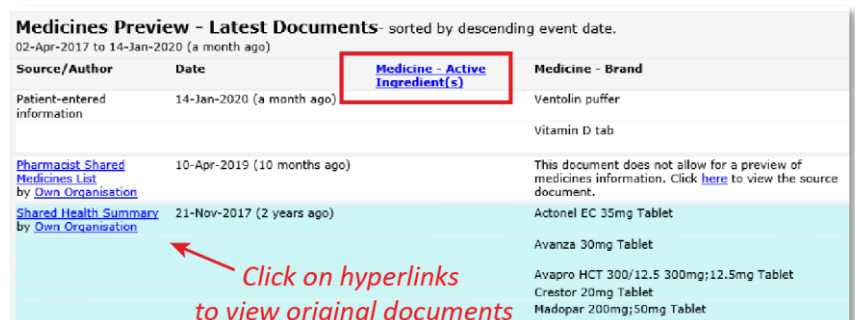

The information in the **Medicines Information View** is gathered from:

- The patient's most recent (and up to two years') **Prescription and Dispense records** and other **PBS claims information**
- The patient's most recent **Shared Health Summary** and **Discharge Summary**
- Recent **Event Summaries**, **Specialist Letters** and **e-Referral notes** uploaded to the patient's record since their latest shared health summary, and
- The patient's **Personal Health Summary** that may include any allergies or adverse reactions and other key information.

If available, a link to the **Pharmacist Shared Medicines List** will also be provided in the Medicines Information View.

Useful links

- How and when to view a My Health Record:
<https://www.myhealthrecord.gov.au/for-healthcare-professionals/howtos/view-my-health-record>
- Find out what other information may be available in a My Health Record:
<https://www.myhealthrecord.gov.au/for-healthcare-professionals/what-is-in-my-health-record>

For assistance, contact the
Help line on
1300 901 001 or email
help@digitalhealth.gov.au